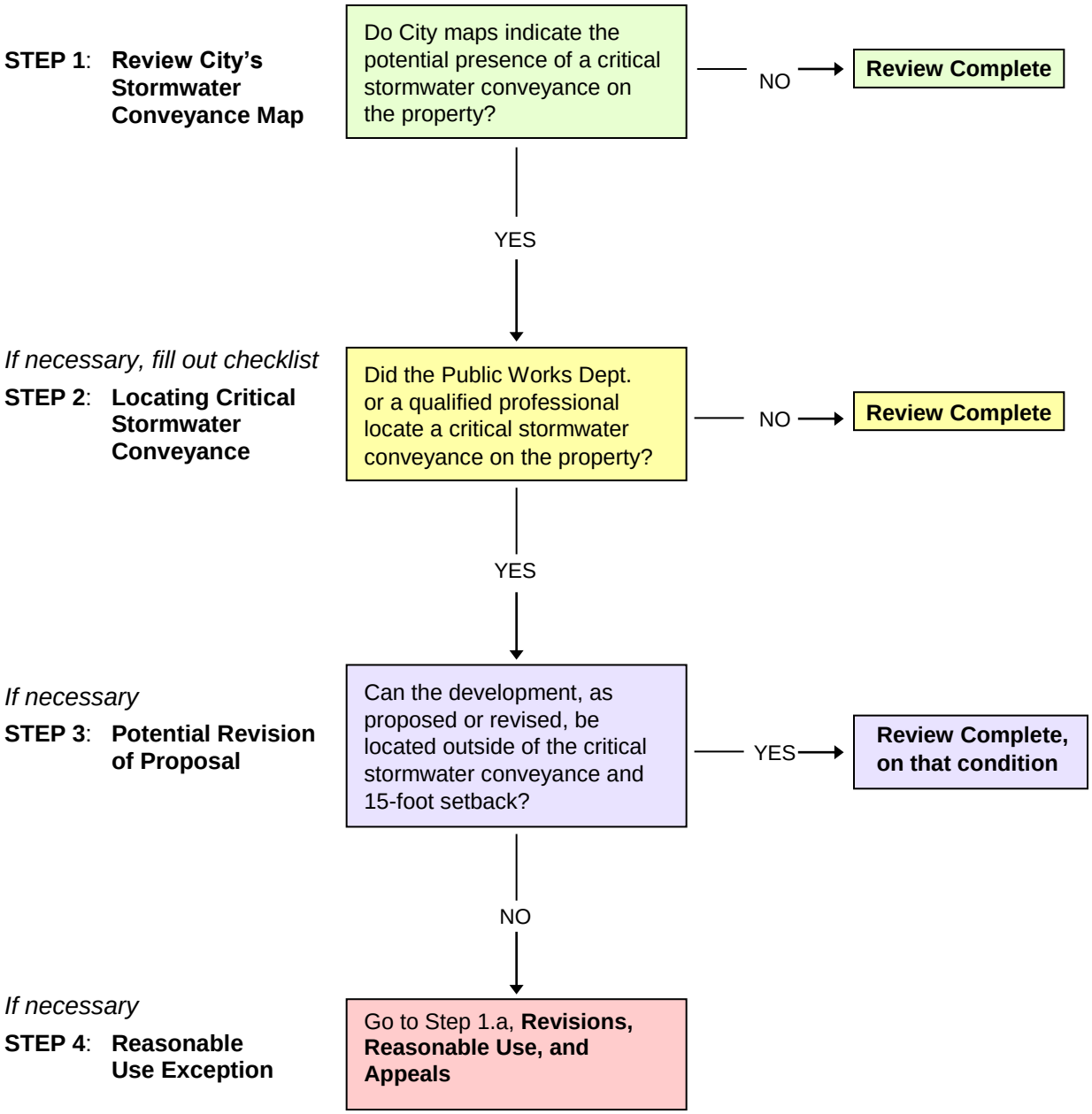Development Review Process: Critical Stormwater Conveyances